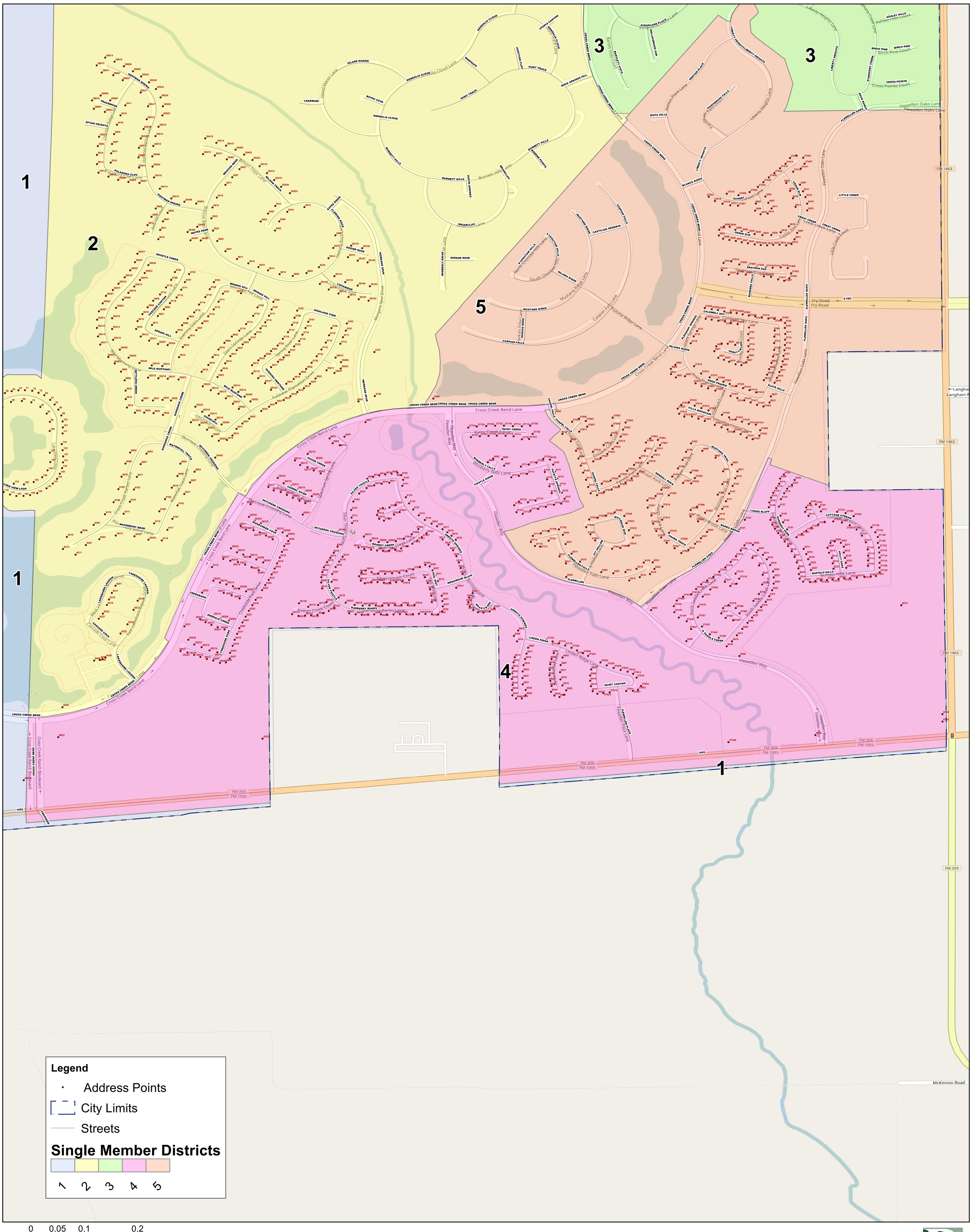

City of Fulshear
District 4
Detail Map Showing Address Points

© 2016 Bickerstaff Heath Delgado Acosta LLP
Data Source: Roads, Water and other features obtained Fort Bend County GIS.
Address points are current as of August 2016.